Uniclass L7314:P7114			
CI/SfB	(52.5)	Xn6	07.16

Swish®
BUILDING PRODUCTS

Sustainable Rainwater Systems

Specifier Price List

Effective: 4th July, 2016 (Issue 1)

84 percent recycled content

70 percent carbon saving

KM508760

BES 6001 Responsible Sourcing
www.greenbooklive.com

bsi. ISO 9001 Quality Management FM 09180

bsi. ISO 14001 Environmental Management EMS 513947

bsi. OHSAS 18001 Occupational Health and Safety Management OHS 523157

bsi. ISO 50001 Energy Management EMS 620926

Fax Order Line: **01827 316169**

The Specifier's Choice for Sustainable PVC Roofline, Cladding and Rainwater Systems
www.swishbp.co.uk

HALF ROUND SYSTEM

	Code	Description	Colour Code	Pack Qty.	List Price/ Each (£)	List Price/ Pack (£)
	SRP25	Round Downpipe - 2.5m	W/B/N AG	6 6	21.44 22.52	128.64 135.12
	SRP4	Round Downpipe - 4m	W/B/N AG	6 6	32.90 34.54	197.40 207.24
	SRP55	Round Downpipe - 5.5m	W/B/N AG	6 6	47.16 49.52	282.96 297.12
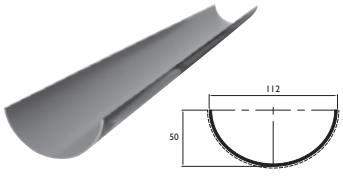	SRG4	Half Round Gutter - 4m	W/B/N	6	33.25	199.50
	SRA1	Round 90° Angle	W/B/N	20	9.33	186.60
	SRA2	Round 135° Angle	W/B/N	20	11.42	228.40
	SRE1	Round External Stopend	W/B/N	100	4.29	429.00
	SRE2	Round Internal Stopend	W/B/N	20	2.75	55.00
	SRK1	Round Fascia Bracket	W/B/N	100	2.51	251.00
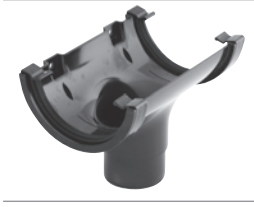	SRO1	Round Running Outlet	W/B/N	20	9.33	186.60
	SRO2	Stopend Outlet	W/B/N	20	9.45	189.00
	SRU1	Round Union Bracket	W/B/N	30	6.18	185.40

HALF ROUND SYSTEM

	Code	Description	Colour Code	Pack Qty.	List Price/ Each (£)	List Price/ Pack (£)
	SRD3	Square/Round Gutter Adaptor	W/B/N	10	15.71	157.10
	SRB1	Round 92.5° Offset Bend	W/B/N AG	20 20	8.83 9.27	176.60 185.40
	SRB2	Round 112.5° Offset Bend	W/B/N AG	30 30	5.39 5.66	161.70 169.80
	SRB3	Round Shoe	W/B/N AG	30 30	6.29 6.60	188.70 198.00
	SRC1	Round Pipe Clip	W/B/N AG	100 100	2.75 2.88	275.00 288.00
	SRC3	Concealed Pipe Clip	W/B/N	10	2.89	28.90
	SRH1	Hopper (Square/Round)	W/B/N AG	10 10	24.07 25.27	240.70 252.70
	SRS1	Round Pipe Socket	W/B/N AG	20 20	4.19 4.40	83.80 88.00
	SRY1	Round 112.5° Branch	W/B/N AG	10 10	15.71 16.49	157.10 164.90
	SRD2	Square/Round Downpipe Adaptor	W/B/N	10	9.41	94.10

Colour Codes: W = White, B = Black, N = Brown, AG = Anthracite Grey (Please add colour code when ordering ie. SRG4**W**)

Please order in pack quantities. All prices exclusive of VAT.

SQUARE SYSTEM

	Code	Description	Colour Code	Pack Qty.	List Price/ Each (£)	List Price/ Pack (£)
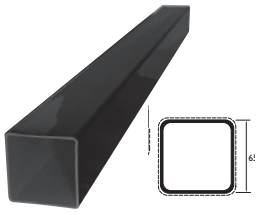	SQP25 SQP4 SQP55	Square Downpipe - 2.5m Square Downpipe - 4m Square Downpipe - 5.5m	W/B/N W/B/N W/B/N	6 6 6	21.66 33.96 47.66	129.96 203.76 285.96
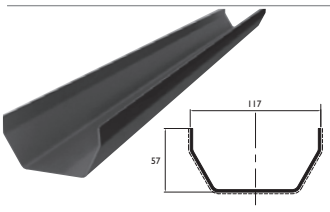	SQG4	Square Gutter - 4m	W/B/N	6	33.25	199.50
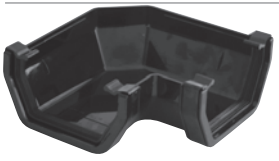	SQA1	Square 90° Angle	W/B/N	10	9.33	93.30
	SQA2	Square 135° Angle	W/B/N	10	11.42	114.20
	SQE1	Square External Stopend	W/B/N	100	4.29	429.00
	SQE2	Square Internal Stopend	W/B/N	20	2.75	55.00
	SQK1	Square Fascia Bracket	W/B/N	100	2.51	251.00
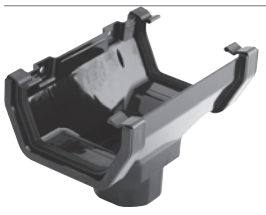	SQO1	Square Running Outlet	W/B/N	20	8.62	172.40
	SQO2	Square Stopend Outlet	W/B/N	20	9.45	189.00

SQUARE SYSTEM

	Code	Description	Colour Code	Pack Qty.	List Price/ Each (£)	List Price/ Pack (£)
	SQU1	Square Union Bracket	W/B/N	30	6.41	192.30
	SQB1	Square 92.5° Offset Bend	W/B/N	20	8.83	176.60
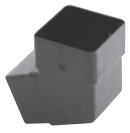	SQB2	Square 112.5° Offset Bend	W/B/N	30	5.39	161.70
	SQB3	Square Shoe	W/B/N	30	6.29	188.70
	SQC1	Square Pipe Clip	W/B/N	100	2.75	275.00
	SQC2	Square Pipe Clip (Flush)	W/B/N	100	2.75	275.00
	SRH1	Hopper (Square/Round)	W/B/N AG	10 10	24.07 25.27	240.70 252.70
	SQS1	Square Pipe Socket	W/B/N	20	4.19	83.80
	SQY1	Square 112.5° Branch	W/B/N	10	15.71	157.10
	SRD2	Square/Round Downpipe Adaptor	W/B/N	10	9.41	94.10

Colour Codes: W = White, B = Black, N = Brown, AG = Anthracite Grey (Please add colour code when ordering ie. SRG4**W**)

Please order in pack quantities. All prices exclusive of VAT.

OGEE SYSTEM

	Code	Description	Colour Code	Pack Qty.	List Price/ Each (£)	List Price/ Pack (£)
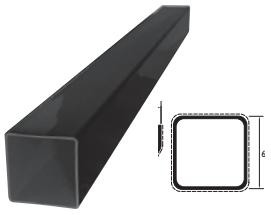	SQP25	Square Downpipe - 2.5m	W/B/N	6	21.66	129.96
	SQP4	Square Downpipe - 4m	W/B/N	6	33.96	203.76
	SQP55	Square Downpipe - 5.5m	W/B/N	6	47.66	285.96
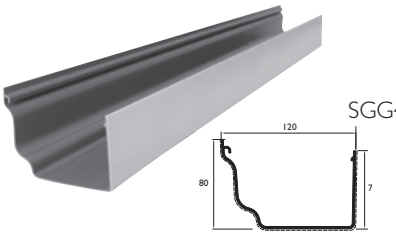	SGG4	Ogee Gutter - 4m	W/B/N	4	47.96	191.84
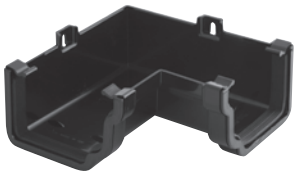	SGA1	Ogee 90° Internal Angle	W/B/N	10	14.40	144.00
	SGA3	Ogee 135° Internal Angle	W/B/N	10	17.05	170.50
	SGA2	Ogee 90° External Angle	W/B/N	10	14.22	142.20
	SGA4	Ogee 135° External Angle	W/B/N	10	17.05	170.50
	SGA5	Ogee 150° External Angle	W/B/N	4	18.81	75.24
	SGE1	Ogee External Stopend (L/H)	W/B/N	10	8.06	80.60
	SGE2	Ogee External Stopend (R/H)	W/B/N	10	8.06	80.60
	SGK1	Ogee Fascia Bracket	W/B/N	100	4.24	424.00
	SGK2	Ogee Top Hung Fascia Bracket	W/B/N	20	4.24	84.80
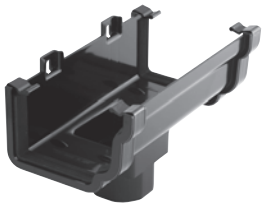	SGO1	Ogee Running Outlet	W/B/N	10	16.02	160.20
	SGO2	Ogee Stopend Outlet (R/H)	W/B/N	10	15.54	155.40
	SGO3	Ogee Stopend Outlet (L/H)	W/B/N	10	15.54	155.40
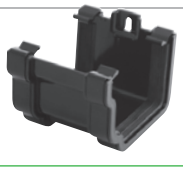	SGU1	Ogee Union Bracket	W/B/N	8	9.94	79.52

DEEPFLOW SYSTEM

	Code	Description	Colour Code	Pack Qty.	List Price/ Each (£)	List Price/ Pack (£)
	SRP25	Round Downpipe - 2.5m	W/B/N AG	6 6	21.44 22.52	128.64 135.12
	SRP4	Round Downpipe - 4m	W/B/N AG	6 6	32.90 34.54	197.40 207.24
	SRP55	Round Downpipe - 5.5m	W/B/N AG	6 6	47.16 49.52	282.96 297.12
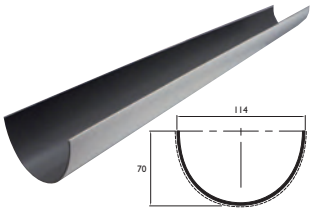	SDG4	Deepflow Gutter - 4m	W/B/N AG	6 6	38.65 40.59	231.90 243.54
	SDA1	Deepflow 90° Angle	W/B/N AG	4 4	13.74 14.43	54.96 57.72
	SDA2	Deepflow 135° Angle	W/B/N AG	4 4	17.05 17.91	68.20 71.64
	SDE1	Deepflow External Stopend	W/B/N AG	10 10	6.51 6.83	65.10 68.30
	SDE2	Deepflow Internal Stopend	W/B/N AG	10 10	6.51 6.83	65.10 68.30
	SDK1	Deepflow Fascia Bracket	W/B/N AG	100 100	2.92 3.06	292.00 306.00
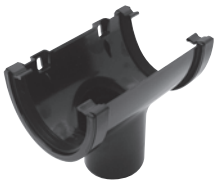	SDO1	Deepflow Running Outlet	W/B/N AG	10 10	13.38 14.04	133.80 140.40
	SDU1	Deepflow Union Bracket	W/B/N AG	10 10	9.19 9.65	91.90 96.50

Colour Codes: W = White, B = Black, N = Brown, AG = Anthracite Grey (Please add colour code when ordering ie. SRG4**W**)

Please order in pack quantities. All prices exclusive of VAT.

For further details contact:

Swish®
BUILDING PRODUCTS
Pioneer House, Mariner, Lichfield Road Industrial Estate, Tamworth,
Staffordshire B79 7TF
Telephone: (01827) 317200
Fax: (01827) 317201
e-mail: marketing@swishbp.co.uk
www.swishbp.co.uk

A601

07/16